

⊕ WE DONT GIVE ERP MODULES, WE GIVE YOU CAMPUS

*ROBOT*

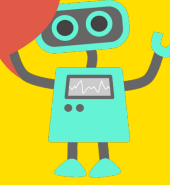

# AFFORDABLE, ROBUST, AND PROVEN CAMPUS ERP

**FOR SCHOOLS, COLLEGES & UNIVERSITY**  
**Let us SHOW YOU what technology can do.**

## Why Most ERP FAIL

Most ERP implementations fail and the reason why!

## Benefits

How is VClassrooming different and what can we do for YOU

## Features & Pricing

Efficient Teaching and Managing with price that fits every Pocket.

# WHY MOST ERP'S FAIL

---

## 1 SELECTING **WRONG** ERP

When selecting a campus management ERP, the most essential thing to keep in mind is whether the software would understand your style of working, institution structure and above everything else will it increase or decrease your work.

If it does not decrease your work and increase productivity, you are ought to see a lot of employee resistance. Selecting an ERP that can manage your micro and macro task is very important.

## 2 TRYING TO DO **EVERYTHING** TOGETHER

Automating task and implementation of ERP is process and no matter what you can't avoid going through this process.

The implementation process should be divided in to task that can be measured and divided.

Implementing all modules/features at the same time is not the right way to go about it. Doing so you try to over burden yourself with too many thing to learn, understand and implement.

Taking up basic modules to start with is the best way to go for beginners. The ones already using some sort of technology to manage data can skip this and move to advance modules.

**VCLASSROOMING** TAKES CARE OF ALL YOUR MACRO AND MICRO TASK, GIVES YOU TECHNOLOGY THAT BLEND IN WITH YOUR CAMPUS CULTURE MAKING IT EASY TO ADAPT.

# 16

## Benefits Of Implementing VClassrooming Campus Management System

Simplified Learning Process

Access To Study Material From  
Anywhere & Any Time

Increase Student Collaboration

Better Retention & Assessment

Learning English Easily

Increase Efficiency & Problem  
Solving Skills

Increased Productivity

Manage Digital Curriculum

Save Teachers Time

Enhance Digital Literacy

Better student Behavior &  
Attendance

Access To Information of  
students on click

Improved communication

Beating bad weather and  
reducing paper costs

Build school identity

Robust monitoring of  
learning and teaching

Access to information (SIS  
and MIS)

# THE BASIC MODULES

---

## 1 COURSES, DIVISION AND BATCHES

- Create unlimited courses.
- Create multiple division.
- Create multiple batches.

## 2 ATTENDANCE & LEAVE

- Manage Employee Attendance.
- Import Daily Punches - RFID
- Employee Leave Management
- Employee Leave Balance
- Employee Leave Allocations / Special Cases

## 3 PAYROLL AUTOMATION

- One Click Salary Generation.
- Allowance Group & Deduction group
- Manage Loans, Arrears, Salary Structure,
- Print Pay slips, Carry forward, payroll adjustments

## 4 STUDENT ATTENDANCE

- Manage student attendance , class, division and batch wise.
- Timetable based attendance.
- Send automated SMS notification for low Attendance
- Low attendance alert (Parents, Students, Teachers)

## 5 TIMETABLE

- Department, course, room and teacher wise timetable.
- Multiple time slots for an individual course.
- Multiple teachers for individual course
- Take attendance from timetable.
- Transfer and shuffle courses with other teachers.
- Timetable linked with curriculum

## 6 EXAMINATION & ASSIGNMENTS

- Create Exam and Assignment for an individual course.
- Assign marks for exams and assignment.
- Exam and Assignment groups
- Submit Assignment Online.

## 7 ANNOUNCEMENTS

- Make announcement to students, teachers, parents.
- Send Email, SMS & V-Mail.
- Send Notice and Updates

## 8 DASHBOARDS

- One click announcements
- Important updates on click
- Take attendance from dashboard.
- Fee updates, Finance updates
- Event updates, Circular update
- Teacher attendance update

## 9 STUDENT ADMISSION

- Manual Admission
- Create Accounts.
- Group student in to their program
- Manage Student information
- Manage student category, quota, program group.
- Enroll students in courses.

## 10 USER MANAGEMENT

- Manage Student & teachers
- Import Users.
- Deactivate users
- Generate User reports
- Manage User Information ( Teachers & Students )

## 11 EVENTS & EVENTS CALENDAR

- List Events.
- Assign Admins, coordinator etc.
- Invite teachers and students
- Event Photo Gallery

## 12 FINANCE

- Manage Daily Transaction.
- Manage purchase and vendors
- Incoming and outgoing transactions
- Payment Mode Information
- Financial Reports

## 13 STUDENT INFORMATION

- Manage Student Cycle
- Record, academic, contact, medical and parent information.
- Student Transcripts & Grades Overview
- Student Fees Overview
- Student Program Group overview

# THE BASIC MODULES - PAGE 2

---

14

## STUDENT/PARENT LOGIN

Access campus portal via login from web.  
My courses.  
My grades.  
My announcements.  
Communications  
my exams  
my attendance

15

## EMPLOYEE/TEACHER LOGIN

Teachers Login  
Manage Courses, Lectures & Timetable  
Manage Assignments & Exams  
Manage Student & Department communication  
Manage Events etc.  
Take attendance & keep parents informed

16

## REPORT CENTER

learner and members login report.  
Student performance.  
Institute performance.  
Students performance.  
Members evaluation report.  
Student enrollment report.  
Attendance report.  
Placement report.  
Student detention report.  
Pending fees report.  
Financial Reports  
Library Reports  
Course Reports  
Grade Reports

17

## CUSTOM STUDENT REMARKS

Write Student Remark.  
Inform Parents  
Keep student history

18

## SMS INTEGRATION

Integrate SMS with VClassrooming  
SMS Api's  
Automate SMS fire events  
Attach your own SMS Package  
Integrate SMS with announcements

19

## GRADING & REPORT CARD

Analyze & enter student grades.  
Generate student transcripts  
Student assessment  
Student report card generation  
student grades automation  
manage ATKT, Pass, Fail, Carry forward

20

## STUDENT ADMISSION

Manual Admission  
Create Accounts.  
Group student in to their program  
Manage Student information  
Manage student category, quota, program group.  
Enroll students in courses.

21

## ROLES & RIGHTS

Rights Group for easy assign  
Attach Rights to employees for modules  
Keep track of who can see and do what  
Manageroles & responsibilities

22

## ENROLLMENTS

Enroll students in different courses, divisions & batches.  
Can transfer student from one semester to another.  
Add remove student from courses

23

## AUDIT WIZARD

Track of Micro and Marco tasks  
Manage setup task  
Setup Wizard

24

## DEPARTMENTS

Manage departments and employees.  
Manage Department Admins ( HOD )  
Share files and discuss updates  
Attach course offerings  
Attach Program Groups

25

## REPLICATION WIZARD

Replicate previous academic data  
Transfer student  
Replicate setting and components.

# ADVANCE MODULES

---

1

## ASSESSMENT

- Create Assessment Criteria
- Adds remarks to Assessments of students
- Attach assessment in Report Card
- Add remarks in Report Card

2

## COMPLEX REPORT

- Generate Dynamic Reports
- Create custom reports
- Export custom reports
- Print Report PDF
- Add Operators for generating desired reports

3

## FEES MANAGEMENT

- Fee structure academic year wise & financial year wise
- student category and sub category
- Fees particulars
- Fee defaulters
- Fee receipt
- Fee installments
- Auto generate Invoices
- Collection report

4

## HOSTEL

- Multiple hostels
- Hostel locations, floors, wings, rooms, type etc.
- Hostel fees & Term
- Student allocation
- fees receipt
- Reports

5

## VMAIL

- Send, receive in-mails with attachment.
- Distribute circulars with attachments.
- Announcements as In-mail Alert
- Internal Communication system

6

## PLACEMENT CENTER

- Job Listing
- Job application rules
- Job types and tags
- Placement Reports
- Placement history
- Student Data access
- Student found Jobs

7

## LIBRARY

- Book Identification Number/ Accession number
- Import library data
- Issue book to students and employee by reading barcode
- Fine Allocation & Automation
- Types of Journals.
- Students project library.
- Find total stock in library.
- Generate spin label for books.
- Outgoing and incoming books
- fine alerts
- Detailed Reporting

8

## TRANSPORT

- Rout manager
- Vehicles manger
- Driver Manager
- Fees manager
- Student allocation
- Reports

9

## APPLICANT REGISTRATION

- Online application
- Custom forms for data collection
- Application criteria
- Documents upload
- Application terms and settings
- Sort and select applicants

10

## LECTURE NOTES

- Upload lecture notes online
- Course curriculum and Reading material.
- Student access to reading material

11

## SMARTENOTES

- Read Notes in any Language
- Instant look up dictionary
- Wikipedia Content embed
- Youtube Videos suggestion

# PREMIUM MODULES

---

1

## RETENTION CENTER

Track student Performance in a course  
Find and spot underperforming students  
smart utility to distribute performance categories.

2

## DISCUSSION BOARD

Online live Discussion board  
Teacher & student commenting  
File sharing  
Participation score.

3

## VIDEO UPLOAD - NOTES

Upload videos up to 100 MB  
live steaming videos  
low bandwidth usage. Fast streaming

4

## ALUMNI

Alumni manager  
Alumni transfer  
Alumni Communication  
Alumni gallery.

5

## QUIZ - ONLINE EXAMINATION

Quiz Master  
5 types of quiz  
auto grading  
Quiz alerts  
Equation editor  
Rich text editor

6

## LEAVE APPLICATIONS AUTO

Apply for leave online  
Leave approval  
Online leave type master  
Leave status notification

7

## RFID ATTENDANCE IMPORT

RFID support for attendance import  
Student Attendance Import

8

## E-LIBRARY

Upload EBooks  
EBooks Gallery  
View and download EBooks

9

## COURSE & TEACHER EVAL

Course Evaluation Criteria  
Teacher Evaluation Criteria  
Evaluation Questions  
Evaluation Reports

# PRICING

## BASIC

\$290

YEARLY

ALL BASIC MODULES

UNLIMITED STUDENTS

EMAIL SUPPORT

GET STARTED

## ADVANCED

\$599

YEARLY

ALL BASIC MODULES

ALL  
ADVANCE MODULES

UNLIMITED STUDENTS

EMAIL SUPPORT

GET STARTED

## PROFESSIONAL

\$999

YEARLY

ALL BASIC MODULES

ALL  
ADVANCE MODULES

PREMIUM MODULES

UNLIMITED STUDENTS

EMAIL &  
PHONE SUPPORT

TRAINING OVER SKYPE

GET STARTED

## CUSTOM

YEARLY

ALL BASIC MODULES

ALL  
ADVANCE MODULES

PREMIUM MODULES

UNLIMITED STUDENTS

EMAIL &  
PHONE SUPPORT

TRAINING OVER SKYPE

TRAINING ONLINE SITE

CUSTOMIZED MODULES

GET STARTED

Contact Us

+91-8980768696

VONIZ VENTURE LLP  
[www.Vclassrooming.com](http://www.Vclassrooming.com)

[TEAM@vclassrooming.com](mailto:TEAM@vclassrooming.com)

+91-8980768696 +91-8141365778, +91-9998335192

25 A, 1st Floor, Rajratna Society, BH Polo Ground  
Vadoda 390001, Gujarat - India